

Early entries close **Wednesday, December 14, 2011 11:59 PM at FTS address,**  
after which time entries will be accepted only as day-of-trial entries.  
Day of Trial Entries close at conclusion of **Certification Tests** or 9:00 AM Sunday, December 18,  
2011, whichever is later.

**PREMIUM LIST**



**LONE STAR BORZOI CLUB**  
**ASFA REGION IV**  
**Sunday – December 18, 2011**

Permission has been granted by the American Sighthound Field Association  
for the holding of these events under ASFA Rules and Regulations  
*Denise Como*, Chairman ASFA Scheduling Committee  
Approved **11/2/2011**

**WISE COUNTY SHERIFF POSSE RODEO GROUNDS**

3101 S FM 51 Decatur, TX 76234-4013  
(940) 577-1317, [http://wcposse.com/contact\\_us](http://wcposse.com/contact_us)

**Early Entries:** **\$18.00** for the first hound  
**\$15.00** thereafter for all hounds with  
same owner in same household  
**Day-of-Trial Entries:** **\$22.00** for each hound

All Hounds entering Open, Veteran or Limited Stakes for the first time MUST include a completed ASFA Certification Form or Waiver Form (with proof of title) and a copy of the hound's registration certificate (registration requirement waived for NGA Greyhounds only; certification waived for Single Stake entries only).

**LONE STAR BORZOI CLUB**  
**ATTN: FIELD TRIAL SECRETARY**  
**P. O. Box 2603**  
**McKinney, TX 75070**

Trial Secretary  
Victor Whitlock – P. O. Box 2603 – McKinney, TX – 75070

**Make checks payable to GIT**

**For an additional fee of \$5.00, you may submit entries electronically.**  
Send your payment via your PayPal account to [paypal@gazehoundsintexas.org](mailto:paypal@gazehoundsintexas.org) E-mail your  
completed entry forms as a Word document to:  
[Viktor@borzoi.cc](mailto:Viktor@borzoi.cc) along with a copy of your PayPal e-mail receipt

**OFFICERS**

Margaret Lucia *President* R. Lynn Shell *Secretary*  
 Sara Whittington *Vice President* Victor Whitlock *Treasurer*  
*Board Members: Jackie Corsette, Laurie Courtney, Sandra Simmons*

**JUDGES**

Karen Arends, 6917 Benjamin Blvd., Joshua, TX 76058  
 Jack Downing, 4 Hillcrest Dr., Lucas, TX 75062  
 Linda Stilwell, 2108 Birch, Duncan, OK 73533

SUNDAY – DECEMBER 18			
Breed/Stake	Arends	Downing	Stilwell
A	X		X
AZ	X		X
BA	X	X	
B	X		X
C	X		X
G	X		X
IB	X		X
IW	X		X
IG	X		X
P	X		X
RR	X		X
S		X	X
SD			X
SL			X
W	X		X
LIMITED	X		X
SINGLES	X		
CERTS	X		

**FIELD COMMITTEE**

Field Chairman – Leslie Walenta  
 Field Secretary – Victor Whitlock [Viktor@borzoi.cc](mailto:Viktor@borzoi.cc)  
 Lure Operators - Jack Downing, Victor Whitlock  
 Field Clerks – Leslie Walenta, Krista Hunt  
 Inspection Committee – Susan van de Water, Lynn Shell, Leslie Walenta

----- **LSBC** -----

**Trial hours are 8:30 AM until trial completion**

**ROLL CALL and INSPECTION: 8:30 AM.**

**All hounds will be checked for breed disqualifications**

**Time of Roll Call will be at the conclusion of Certification Runs or 9:00 AM  
 whichever time is later**

**INSPECTION WILL COINCIDE WITH ROLL CALL**

\*\*\* All hounds to be inspected for entry in the trial(s) must be presented WITHOUT TAPE, BANDAGES or WRAPPING on the toes, feet, or legs. No pajamas, coats or blankets may be worn by hounds while being inspected \*\*\*

\*\*\* LSBC club members, field committee members and volunteer trial workers may have their hounds inspected at **8:00 AM** by the full inspection committee \*\*\*

**ELIGIBLE BREEDS AND REGISTRY**

Only purebred Afghan Hounds, Azawakhs, Basenjis, Borzois, Cirnechi dell'Etna, Greyhounds, Ibizan Hounds, Irish Wolfhounds, Italian Greyhounds, Pharaoh Hounds, Rhodesian Ridgebacks, Salukis, Scottish Deerhounds, Sloughis, Whippets and Provisional breeds, if any, may be entered in the regular stakes. Limited stake breeds, if any, are entered in the Limited Stake and currently include purebred Chart Polskis, Galgo Españols, Magyar Agars, Peruvian Inca Orchids, Portuguese Podengos and Silken Windhounds.

All entries in the regular stakes shall be individually registered with the American Kennel Club, the United Kennel Club, the National Greyhound Association, the Federation Cynologique Internationale, an ASFA recognized foreign or ASFA Board approved registry, or possess a Critique Registration Number (CRN) from the Society for the Perpetuation of Desert-Bred Salukis (SPDBS). Dogs with an Indefinite Listing Privilege (ILP) or a Purebred Alternate Listing (PAL) from the AKC shall be considered registered with that body. Limited and/or Provisional stake entries shall be individually registered with the appropriate registry. A photocopy of acceptable registry must be submitted with a hound's first ASFA field trial entry; this requirement is waived for Greyhounds registered with the National Greyhound Association registry.

- ❖ Late, conditional, unsigned, incomplete or unpaid entries will not be accepted
- ❖ Early-Entries will not be acknowledged by mail; **Entries will be acknowledged by e-mail if requested and if an e-mail address is provided**
- ❖ Substitutions may be made for hounds lame or in season **at the time of roll call**
- ❖ Entries shall be refused for **First Time Entered Hounds** entering Open, Veteran or Limited Stakes that do not have a copy of registration papers (NGA Greyhounds excepted) to accompany a completed, signed and approved certification form. If a hound has earned a title that waives the certification requirement, a copy of that title certificate must accompany the appropriate ASFA form of waiver
- ❖ Hounds may enter the **SINGLES** stake without having ASFA certification, but must provide a copy of their official registration papers

----- **LSBC** -----

**STAKES OFFERED**

- Open Stake** Any eligible Sighthound one year of age or older on the day of the trial having met ASFA certification requirements, excluding ASFA Field Champions of record
- Field Champion Stake** Any ASFA Field Champion
- Veteran Stake** Any eligible hound, having met ASFA certification requirements, whose age exceeds six years except Irish Wolfhounds whose age shall exceed five years and Afghan Hounds, Rhodesian Ridgebacks and Whippets whose age shall exceed seven years
- Single Stake** Any eligible Sighthound including those disqualified to run in other stakes
- Limited Stake** Any eligible Sighthound of a Limited or Provisional stake breed that has met certification requirements
- Best in Field** Will NOT be offered

**RIBBONS AND TROPHIES**

First Place	Blue	NBQ	Green
Second Place	Red	Best of Breed	Purple/Gold
Third Place	Yellow		
Fourth Place	White		

**AMERICAN SIGHTHOUND FIELD ASSOCIATION  
HOUND CERTIFICATION**

**Rule effective October 1, 1994: Ch. V, Sec. 4 (a) OPEN STAKE:** To be eligible to enter the open stake, a hound must have been certified by a licensed judge within the year preceding the closing date for the entry or have previously competed in the Open Stake. This eligibility requirement also applies to a hound entered in the Limited or Veteran Stake, which has not competed in Open previously. Please complete this portion of this form and attach it to the entry form for the hound's first entry, including an entry for a Fun Trial.

Registered Name of Hound: \_\_\_\_\_

Registration Number: \_\_\_\_\_ Breed: \_\_\_\_\_

Registered Owner's Name: \_\_\_\_\_

I hereby certify that on (date) \_\_\_\_\_, the above named hound completed a lure course of at least 500 yards, running with another hound of the same breed (or another breed with a similar running style). During the course the above named hound showed no inclination to interfere with the other hound. I further certify that I am a licensed judge for the ASFA.

Name of Licensed Judge: \_\_\_\_\_

Signature: \_\_\_\_\_ Date: \_\_\_\_\_

I hereby certify that the hound running in the certification course is the hound identified above and that information provided on this form is true and correct.

Signature: \_\_\_\_\_ Date: \_\_\_\_\_

Owner or Authorized Agent of Hound

This certification form must be attached to the entry form the first time this hound is entered in an open, limited, or veteran stake. Any hound entered in open, limited, or veteran (as a first time entered hound), which has not been certified, shall be declared ineligible by the records coordinator and shall forfeit any points and placements awarded.

**PLEASE RETAIN A COPY FOR YOUR RECORDS.**

**AMERICAN SIGHTHOUND FIELD ASSOCIATION  
HOUND CERTIFICATION WAIVER**

**Waiver of Requirement:** This requirement will be waived for a hound that has earned a lure coursing or racing title from another recognized organization, if such title requires competition, and if a waiver for such title has been approved by the ASFA, or a CKC Hound Certification Form. If your hound qualifies for a waiver, complete this portion of this form and attach it to your entry form. Proof of waivers must accompany this certification form.

Registered Name of Hound: \_\_\_\_\_

Registration Number: \_\_\_\_\_ Breed: \_\_\_\_\_

Registered Owner's Name: \_\_\_\_\_

**CKC:** FCH FCHX **CWA:** ARX TRP SRA DPC

**AKC:** QC SC FC **LGRA:** GRC **NAWRA:** RCH SR

**WRA:** CR WRCH **NOTRA:** ORC OTR SORC SOR

Hound Certification previously submitted.

I hereby certify that the hound identified above has completed the requirements for the title indicated above (or that the required Certification was previously submitted) and that the information provided on this form is true and correct.

Signature: \_\_\_\_\_ Date: \_\_\_\_\_

Owner or Authorized Agent of Hound

## Lone Star Borzoi Club – December 18, 2011

Early-Entries close 11:59 PM Wednesday, December 14, 2011 / Day of Trial Entries close at the conclusion of Certifications or 9:00 AM

**Early Entries:** \$18.00 for the first hound  
\$15.00 thereafter for all hounds with same owner in same household

**Day-of-Trial Entries:** \$22.00 for each hound

Trial Secretary – Victor Whitlock – P. O. Box 2603 – McKinney, TX - 75070  
Make checks payable to GIT

Fee Paid \_\_\_\_\_ The Field Secretary cannot accept conditional, unsigned, incomplete or unpaid entries; please check your completed entry carefully.

Breed:	Call Name:		
Registered Name of Hound:			
Stake: <input type="checkbox"/> Open <input type="checkbox"/> FCH <input type="checkbox"/> Veteran <input type="checkbox"/> Single <input type="checkbox"/> Limited	Additional Stakes: <input type="checkbox"/> Kennel <input type="checkbox"/> Breeder <input type="checkbox"/> Bench		
<b>Registration Number:</b> (circle one)			
AKC Reg. # AKC ILP/PAL: NGA #: Critique Reg #: Foreign Reg. # & Country: Pending: UKC Reg. #			
<input type="checkbox"/> If possible, please separate my hounds	Date of Birth:	Sex: <input type="checkbox"/> Dog <input type="checkbox"/> Bitch	
Name of actual owner(s):			
Address:		Phone:	
City:	State:	Zip:	
E-mail (Optional)		(Optional) Region of Residence:	
<input type="checkbox"/> Check if this is the first ASFA trial for this hound. Attach a Hound Certification or waiver if entered in Open, Veterans, Limited.			
<input type="checkbox"/> Check if this is a first-time entry, a copy of the official Registration of this hound must accompany this entry unless NGA.			
<input type="checkbox"/> Check if any information has changed since the last ASFA trial entry. Regarding _____			
<input type="checkbox"/> Check if this hound has been dismissed within the last 6 trials entered. Must be marked in order to qualify for a "clean" trial requirement.			

I CERTIFY that I am the actual owner of this dog, or that I am the duly authorized agent of the actual owner whose name I have entered above. In consideration of the acceptance of this entry and the opportunity to have this dog judged and to win prize money, ribbons, or trophies, I (we) agree to abide by the rules and regulations of the American Sighthound Field Association in effect at the time of this lure field trial, and by any additional rules and regulations appearing in the premium list for this lure field trial. I (we) agree that the club holding this lure field trial has the right to refuse this entry for cause, which the club shall deem to be sufficient. I (we) agree to hold this club, its members, directors, governors, officers, agents or other functionaries, any employees of the aforementioned parties and the owner(s) of the trial premises or grounds harmless from any claim for loss or injury which may be alleged to have been caused directly or indirectly to any person or thing by the act of this dog while in or upon the lure field trial premises or grounds or near any entrance thereto and I (we) personally assume all responsibility and liability for any such claim, and I (we) further agree to hold the aforementioned parties harmless from any claim loss of this dog by disappearance, theft damage or injury be caused or alleged to be caused by the negligence of the club or any of the aforementioned parties or by the negligence of any person or any other cause or causes. I (we) certify and represent that the dog entered is not a hazard to person or other dogs. This entry is submitted for acceptance of the foregoing representations and agreements

**SIGNATURE** of owner or his agent  
duly authorized to make this entry \_\_\_\_\_

## GENERAL INFORMATION

### Conditions of Entry:

- All entries must be one year or older on the day of the trial.
- Stakes will be split into flights by public random draw if the entry in any regular stake is 20 or more.
- Bitches in season, lame hounds and hounds with breed disqualifications will be excused at roll call.
- Spayed, neutered, monorchid or cryptorchid hounds without breed disqualifications may be entered.
- Hounds with breed disqualifications are not eligible to enter except in the Single Stake.
- Hounds not present at the time of roll call will be scratched and entry fees will not be refunded.
- All hounds will run twice, in trios if possible or braces (except in the Single Stake), unless excused, dismissed or disqualified.
- **Hound certification runs will be offered BEFORE the trial and will begin at 8:30 AM. Certifications will be offered after the trial as time permits. A \$10 fee is applicable per run.**
- Early-entry fees submitted and accepted with early-entries will be refunded in full if the withdrawal of said entries is requested by the hound's owner or agent prior to the closing deadline for early-entries. Requests may be made by time-stamped email to the FTS or by direct contact (phone or in person) with the FTS. No refunds for early-entry fees will be returned after the closing of early-entries unless the entered hound upon inspection is lame or in season.
- Day-of-trial-entry fees submitted and accepted with day-of-trial-entries will be refunded in full if the withdrawal of said entries is requested by the hound's owner or agent prior to the closing deadline for day-of-trial-entries. Requests must be made in person to the FTS. No refunds for day-of-trial-entry fees will be returned after the closing of day-of-trial-entries unless the entered hound upon inspection is lame or in season
- Electrical-powered, continuous loop lure machine will be used with back-up equipment available
- The lure will consist of light and/or light colored plastic and/or fur.
- Muzzles are not required; it is the responsibility of the owners to determine if their hound should be muzzled. If a muzzle is used, it must be of a color other than yellow, pink or blue
- **Fun Runs or Practice Runs** will be offered as time, equipment condition and daylight allow. Please sign up at the FTS desk. Each run, \$5.00.

Join Gazeounds In Texas for their  
**ASFA ALL-BREED TRIAL**  
**SATURDAY DECEMBER 17, 2011**

Download the premium list from [www.gazeoundsintexas.org](http://www.gazeoundsintexas.org)

----- LSBC -----

Lone Star Borzoi Club reserves the right to alter the course plan as required by weather and/or field conditions on the day of the trial. Course plan will be reversed for finals. Course direction for run-offs and Best in Field will be at the judges' discretion.

**Sunday Course Plan 620 Yards**

Course will be reversed for Finals - Best in Field will NOT be offered

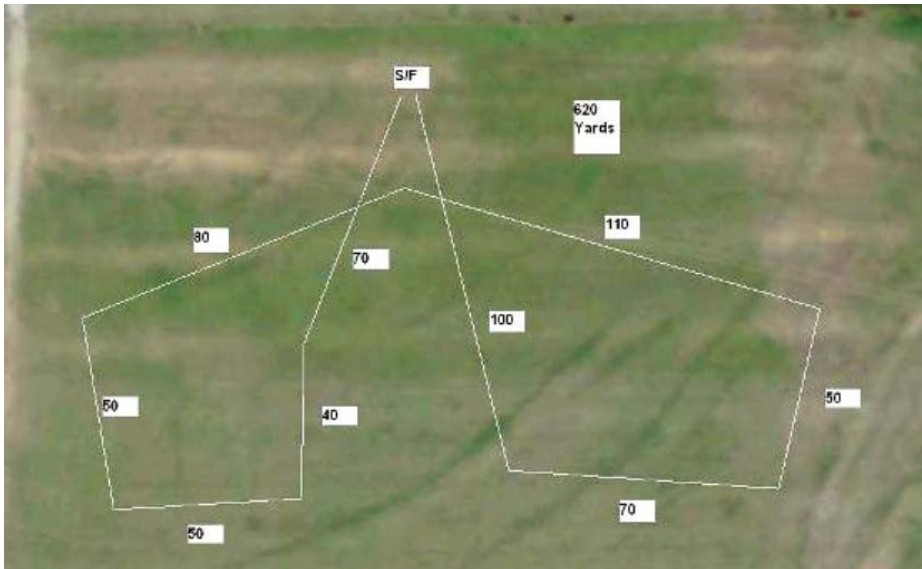

**Lone Star Borzoi Club – December 18, 2011**

Early-Entries close 11:59 PM Wednesday, December 14, 2011 / Day of Trial Entries close at the conclusion of Certifications or 9:00 AM

**Early Entries:** \$18.00 for the first hound  
 \$15.00 thereafter for all hounds with  
 same owner in same household  
**Day-of-Trial Entries:** \$22.00 for each hound

Trial Secretary – Victor Whitlock – P. O. Box 2603 – McKinney, TX - 75070  
 Make checks payable to GIT

Fee Paid \_\_\_\_\_ The Field Secretary cannot accept conditional, unsigned, incomplete or unpaid entries; please check your completed entry carefully.

Breed:		Call Name:	
Registered Name of Hound:			
Stake: <input type="checkbox"/> Open <input type="checkbox"/> FCH <input type="checkbox"/> Veteran <input type="checkbox"/> Single <input type="checkbox"/> Limited		Additional Stakes: <input type="checkbox"/> Kennel <input type="checkbox"/> Breeder <input type="checkbox"/> Bench	
<b>Registration Number:</b> (circle one)			
AKC Reg. # AKC ILP/PAL: NGA #: Critique Reg #: Foreign Reg. # & Country: Pending: UKC Reg. #			
<input type="checkbox"/> If possible, please separate my hounds	Date of Birth:	Sex: <input type="checkbox"/> Dog <input type="checkbox"/> Bitch	
Name of actual owner(s):			
Address:		Phone:	
City:	State:	Zip:	
E-mail (Optional)		(Optional) Region of Residence:	
<input type="checkbox"/> Check if this is the first ASFA trial for this hound. Attach a Hound Certification or waiver if entered in Open, Veterans, Limited.			
<input type="checkbox"/> Check if this is a first-time entry, a copy of the official Registration of this hound must accompany this entry unless NGA.			
<input type="checkbox"/> Check if any information has changed since the last ASFA trial entry. Regarding _____			
<input type="checkbox"/> Check if this hound has been dismissed within the last 6 trials entered. Must be marked in order to qualify for a "clean" trial requirement.			

I CERTIFY that I am the actual owner of this dog, or that I am the duly authorized agent of the actual owner whose name I have entered above. In consideration of the acceptance of this entry and the opportunity to have this dog judged and to win prize money, ribbons, or trophies, I (we) agree to abide by the rules and regulations of the American Sighthound Field Association in effect at the time of this lure field trial, and by any additional rules and regulations appearing in the premium list for this lure field trial. I (we) agree that the club holding this lure field trial has the right to refuse this entry for cause, which the club shall deem to be sufficient. I (we) agree to hold this club, its members, directors, governors, officers, agents or other functionaries, any employees of the aforementioned parties and the owner(s) of the trial premises or grounds harmless from any claim for loss or injury which may be alleged to have been caused directly or indirectly to any person or thing by the act of this dog while in or upon the lure field trial premises or grounds or near any entrance thereto and I (we) personally assume all responsibility and liability for any such claim, and I (we) further agree to hold the aforementioned parties harmless from any claim loss of this dog by disappearance, theft damage or injury be caused or alleged to be caused by the negligence of the club or any of the aforementioned parties or by the negligence of any person or any other cause or causes. I (we) certify and represent that the dog entered is not a hazard to person or other dogs. This entry is submitted for acceptance of the forgoing representations and agreements

**SIGNATURE** of owner or his agent  
 duly authorized to make this entry \_\_\_\_\_

## NOTICES

- ALL PERSONS MUST **CLEAN UP AFTER THEIR HOUNDS**. The Wise County Sheriff's Posse Rodeo and our fellow competitors deserve our respect. If your hound makes a mess, you **MUST** clean it up. *Please report violations to the Field Chair*
- A **penalty of \$5.00** will be assessed for any loose hounds not competing in the course in progress
- A **return check fee of \$35.00** will be assessed for any check(s) returned for insufficient funds
- Persons exhibiting conduct detrimental to ASFA/LSBC/any hound(s)/other person(s) will be asked to leave the trial site
- LSBC and The Wise County Sheriff's Posse Rodeo assume no liability for injury to any person or dog before, during or after these trials
- **LSBC will offer lunch on Sunday**. Fast food restaurants also are in close proximity to the field
- This event site has permanent restroom facilities at a distance from the field. Please bring your own water, shade and/or shelter for you and your hounds.

### **HOTELS AND LODGING**

The following hotels have been publicized as "dog friendly". Please be responsible: verify the terms of pet-acceptance and take care of the hotel's property and grounds.

La Quinta, 1405 S. Hwy 287, Decatur (940) 627-9603  
*Pets allowed, no charge, sign pet agreement*

Baymont, 600 W Hale Avenue, Decatur (940) 627-3338  
*Pet charge \$25 refundable plus \$10/day, non-refundable*

Ramada Inn, 1507 Hwy 287 South, Decatur (940) 627-6262  
*Pets allowed at no extra charge; pet contract must be signed.*

Days Inn, 1900 South Trinity Street, Decatur (940) 627-2463  
*Pet charge \$20/day, non-refundable*

Best Western, 1801 S Highway 287, Decatur (940) 627-5982  
*Pet charge \$10/day, non-refundable*

Super 8, 1600 S Highway 287, Decatur (940) 627-0250  
*Pet charge \$10/day, non-refundable*

### **RECREATIONAL VEHICLES**

**Sleeping/Camping on the Wise County Sheriff's Posse Rodeo grounds is allowed for the weekend (Saturday/Sunday). Electricity is not available on the field.**

## **DIRECTIONS**

From Hwy 287 in Decatur, take FM 51 South. Wise County Sheriff's Posse Rodeo field entrance is on the left about 1.9 miles, across from David St.

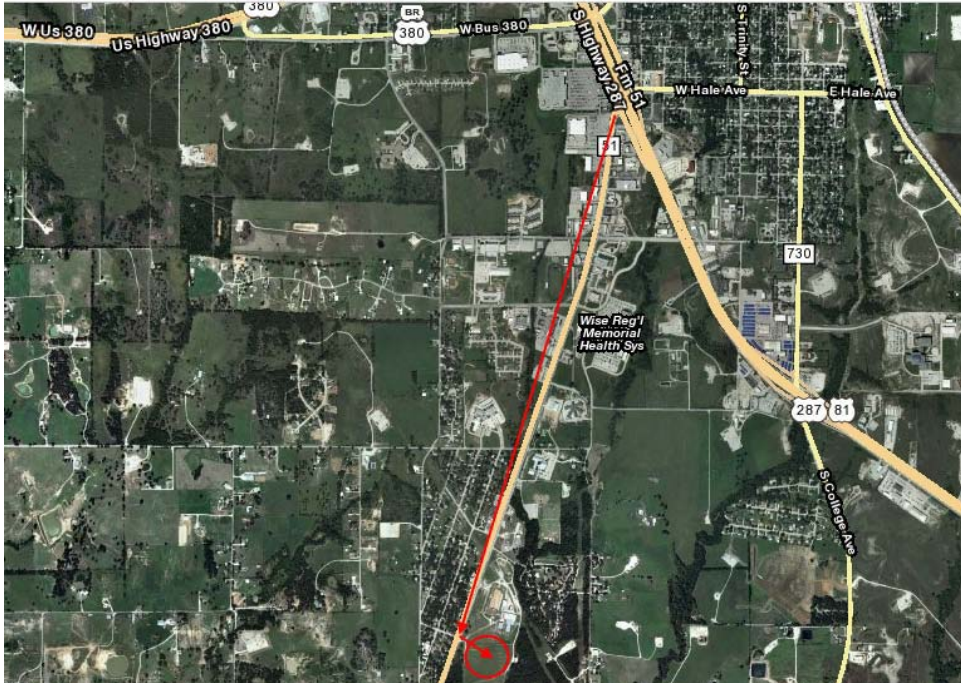
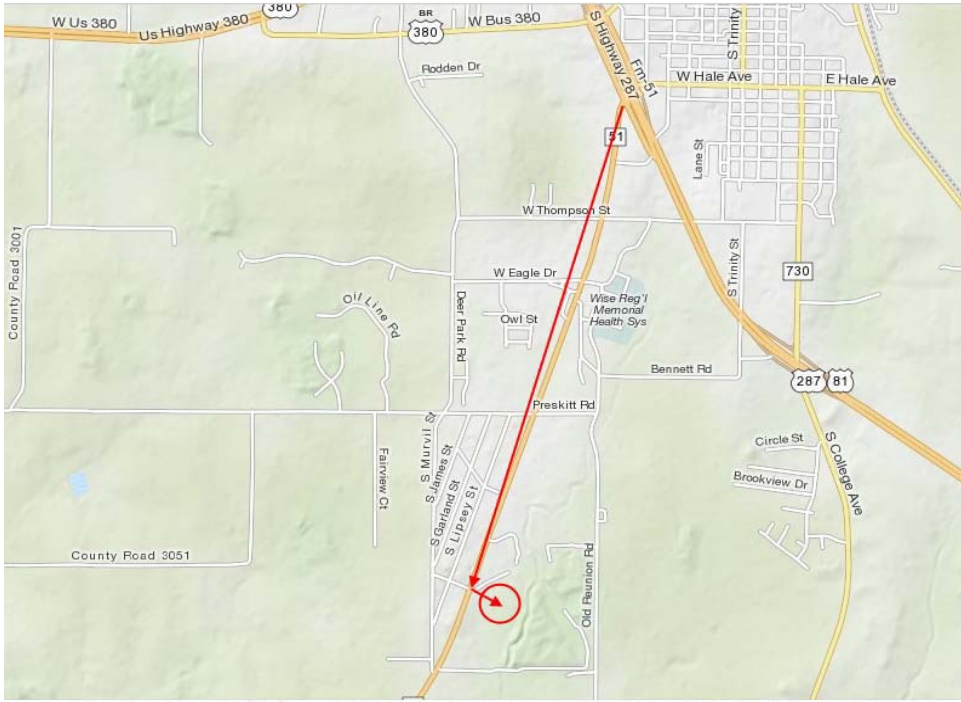

## **EMERGENCY VET**

### **Denton County Animal Emergency Room (non-regular hours)**

M-TH 5PM – 8AM, F 5PM – M 8AM

4145 South I-35 E Denton, TX

(940) 271-1200

From Coursing Site – Take Hwy 380 East 22.5 miles to IH-35 South to I-35E.

Go 6 miles to Exit 461/SHADY SHORES RD/POST OAK DR.

U-turn at Post Oak onto I-35 service road.

### **Wise County Animal Clinic**

M-F 8:00-5:00, Sat 8:00-12:00

1000 Business Hwy 380 Decatur, TX

(940) 627-2133

From Coursing Site – Take FM 51 North past Hwy 287; Turn RIGHT onto W Walnut/US 81 Business/US 281 business/US 380 business/FM 51; then LEFT on North Cates/US 380 Business..

FOR MORE INFORMATION

Contact Field Secretary:

Victor Whitlock

cell 972-523-6075

[Viktor@borzoi.cc](mailto:Viktor@borzoi.cc)

----- LSBC -----